

INITIAL RECEIPT

United States Department of the Interior
Bureau of Land Management
 DIV OF LANDS, MINRLS & ENERGY
 ONE N CENTRAL AVE
 PHOENIX, AZ 85004 -4427
 Phone: 602-417-9200

Receipt	
No:	4712376

Transaction #: 4837175	
Date of Transaction: 03/11/2020	
CUSTOMER:	
THOMAS BUTLER 260 N WALNUT LN PAYSON, AZ 85541-2760 US	

LINE #	QTY	DESCRIPTION	REMARKS	UNIT PRICE	TOTAL
1	1.00	LOCATABLE MINERALS / MINING CLAIMS- NOT NEW-UNADJUD, ONE AUTH NO. ONLY / MINING CLAIM MONEY RECEIVED CASES: AMC459283/\$15.00	<i>Amendment 1</i>	- n/a -	15.00
TOTAL:					\$15.00

PAYMENT INFORMATION			
1	AMOUNT:	15.00	POSTMARKED: N/A
	TYPE:	CHECK	RECEIVED: 03/10/2020
	CHECK NO:	121	
	NAME:	BUTLER, THOMAS 260 N WALNUT LN PAYSON AZ 85541-2760 US	

REMARKS

This receipt was generated by the automated BLM Collections and Billing System and is a paper representation of a portion of the official electronic record contained therein.

CORRESPONDENCE

TRANSFERS

MAINTENANCE FEES
WAIVERS
POL/NOI

459283

NOTICE OF INTENTION TO HOLD MINING CLAIMS/SITES

When Recorded Return Document to:

Thomas Butler
260 N. Walnut Ln
Payson, AZ 85541

RECEIVED
BLM AZ STATE OFFICE
2020 JUL 28 A 8:30
PHOENIX, ARIZONA
BLM
Date
Stamp

Check here if this is a change of address.
Telephone: _____

E-mail Address: Zabranch@yahoo.com

I (We) intend to hold the claims(s) and/or site(s) listed below for the calendar year 2020 and I (We) have filed or will file a Notice of Intent to Hold in the county where the claim (s) is located.

Reason for filing a Notice of Intent to Hold instead of an assessment work filing (check one):

- Maintenance fee was paid to maintain claim(s) during this assessment year.
- Mill or tunnel sites.
- Claim(s) was located during the current assessment year.
- BLM has deferred assessment work (attach copy of decision granting deferment, or pending petition for deferment including date petition was filed.)

Line No.	AMC NUMBER	CLAIM/SITE NAME	COUNTY RECORDER DATA (If available)	TWP	RNG	SEC
1	459283	Brandy	2020-002518	9N	9E	2
2						
3						
4						
5						
6						
7						
8						
9						
10						

ENTERED
SEP 28 2020
BY: RAM

ENTERED
AUG 14 2020
BY: Ram

4770406

United States Department of the Interior
Bureau of Land Management
 DIV OF LANDS, MINRLS & ENERGY
 ONE N CENTRAL AVE
 PHOENIX, AZ 85004 -4427
 Phone: 602-417-9200

Receipt	
No:	4770406

Transaction #: 4897219
Date of Transaction: 07/28/2020
CUSTOMER:
THOMAS BUTLER 260 N WALNUT LN PAYSON, AZ 85541-2760 US

LINE #	QTY	DESCRIPTION	REMARKS	UNIT PRICE	TOTAL
1	1.00	LOCATABLE MINERALS / MINING CLAIMS- NOT NEW-UNADJUD, ONE AUTH NO. ONLY / MINING CLAIM MONEY RECEIVED CASES: AMC459283/\$10.00	NOI	- n/a -	10.00
TOTAL:					\$10.00

PAYMENT INFORMATION			
1	AMOUNT:	10.00	POSTMARKED: N/A
	TYPE:	CHECK	RECEIVED: 07/28/2020
	CHECK NO:	3799	
	NAME:	BUTLER, THOMAS 260 N WALNUT LN PAYSON AZ 85541-2760 US	

REMARKS

This receipt was generated by the automated BLM Collections and Billing System and is a paper representation of a portion of the official electronic record contained therein.

*\$10 earned
AD 10/1/20*

United States Department of the Interior
Bureau of Land Management
 DIV OF LANDS, MINRLS & ENERGY
 ONE N CENTRAL AVE
 PHOENIX, AZ 85004 -4427
 Phone: 602-417-9200

Receipt	
No:	4811112

Transaction #: 4938607
Date of Transaction: 09/28/2020
CUSTOMER:
THOMAS BUTLER 260 N WALNUT LN PAYSON, AZ 85541-2760 US

LINE #	QTY	DESCRIPTION	REMARKS	UNIT PRICE	TOTAL
1	1.00	LOCATABLE MINERALS / MINING CLAIMS-NOT NEW-UNADJUD, ONE AUTH NO. ONLY / MINING CLAIM MONEY RECEIVED CASES: AMC459283/\$5.00	ADDITONAL FEES	- n/a -	5.00
TOTAL:					\$5.00

PAYMENT INFORMATION			
NOTE: Items will appear on credit card statement as "Bureau of Land Mgmt CO".			
1	AMOUNT:	5.00	POSTMARKED: N/A
	TYPE:	CREDIT CARD	RECEIVED: 09/28/2020
	NAME:	BUTLER, THOMAS 260 N WALNUT LN PAYSON AZ 85541-2760 US	
	CARD NO:	XXXXXXXXXXXX8959	AUTH CODE: 669801
	NAME ON CARD:	THOMAS BUTLER	
	SIGNATURE:	OVER THE PHONE	

REMARKS
PER ADJUDICATOR / DIDN'T LEAVE NAME <i>Robert</i>

This receipt was generated by the automated BLM Collections and Billing System and is a paper representation of a portion of the official electronic record contained therein.

#5 earned AD 10/1/20

Thomas A Butler
260 N Walnut Ln
Payson, AZ 85541

RECEIVED
BLM AZ STATE OFFICE

2020 JUL 28 A 8:30

PHOENIX, ARIZONA

PHOENIX AZ 852
24 JUL 2020 PM 3 L



BLM
1 North Central ave
Suite 800
Phoenix AZ 85004



85004-442700

MISCELLANEOUS

United States Department of the Interior
Bureau of Land Management
 DIV OF LANDS, MINRLS & ENERGY
 ONE N CENTRAL AVE
 PHOENIX, AZ 85004 -4427
 Phone: 602-417-9200

Receipt	
No:	4712376

Transaction #: 4837175	
Date of Transaction: 03/11/2020	
CUSTOMER:	
THOMAS BUTLER 260 N WALNUT LN PAYSON, AZ 85541-2760 US	

LINE #	QTY	DESCRIPTION	REMARKS	UNIT PRICE	TOTAL
1	1.00	LOCATABLE MINERALS / MINING CLAIMS- NOT NEW-UNADJUD, ONE AUTH NO. ONLY / MINING CLAIM MONEY RECEIVED CASES: AMC459283/\$15.00	<i>Amendment 1</i>	- n/a -	15.00
TOTAL:					\$15.00

PAYMENT INFORMATION			
1	AMOUNT:	15.00	POSTMARKED: N/A
	TYPE:	CHECK	RECEIVED: 03/10/2020
	CHECK NO:	121	
	NAME:	BUTLER, THOMAS 260 N WALNUT LN PAYSON AZ 85541-2760 US	

REMARKS

This receipt was generated by the automated BLM Collections and Billing System and is a paper representation of a portion of the official electronic record contained therein.

**LOCATION NOTICES
AMENDMENTS
STATUS SHEET
GEO REPORT/MTP**

When recorded mail to:

Thomas A. Butler

260 N Walnut LN

Payson, AZ 85541

LOCATION NOTICE FOR PLACER MINING CLAIM

Amendment BLM Serial # AMC 459283

NOTICE IS HEREBY GIVEN that the _____

Brandy placer mining claim has been located by

Thomas A. Butler whose current mailing

address is 260 N Walnut Ln

Payson AZ 85541

BLM
Date
Stamp

RECEIVED
BLM AZ STATE OFFICE
2020 MAR 10 A 11:05
PHOENIX, ARIZONA

The general course of this claim is South to North and it is situated in Gila

County, Arizona. This claim is 1320 feet in length and 660 feet in width.

20 Total Claim Acreage. This claim runs from the location monument on which this location notice is

posted at the SW corner of the claim approximately 1320 feet in a North direction to the

NW end line and 660 feet in a E direction to the NE end line. This claim is

marked by four monuments, one at each corner of the claim.

The location monument on which this notice is posted is situated within Section 2, Township

9 N, Range 9 E, Gila Salt River Base and Meridian, Arizona. This claim encompasses

portions of the following legal subdivision(s) if located by legal subdivision or the following quarter section(s),

section(s), Township(s) and Range(s) SE & SW 1/4 Section of Section 2

Township 9N, Range 9E, Gila Salt River Base and Meridian, Arizona.

The locality of this claim with reference to some natural object or permanent monument and additional information

(if any) concerning its locality are as follows: W2W2 SW 1/4 SE 1/4 Section 2

E2E2 SE 1/4 SW 1/4 Section 2, Township 9N, Range 9E

The above information is shown on the attached map.

DATED AND POSTED on the ground this 12th day of February, 2020.

LOCATOR(s) AGENT

Print Name(s) Thomas A. Butler, Darryl M. Butler 141 W Vera Ln Payson AZ

Signature(s) Thomas A. Butler, Darryl M. Butler 85541

Form MCF102
Revised July 2014

4712376

MINING CLAIM MAP

Lode () Placer (X)
Millsite ()

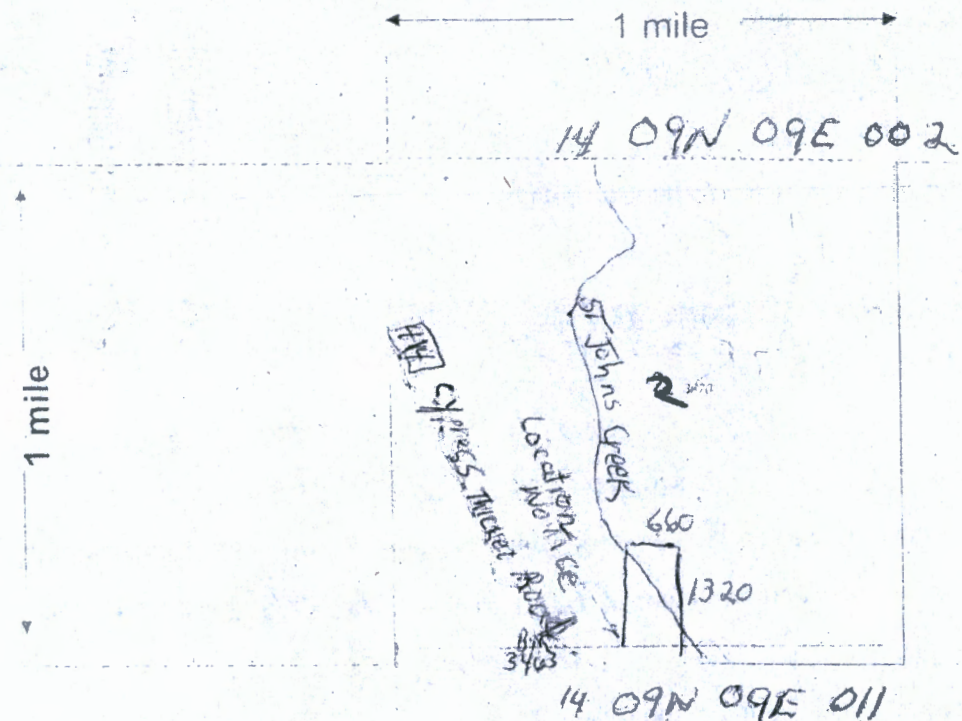

Scale: 1" = 2000 feet



1. The above map depicts the Brandy mining claim which is located in Section (S) 2 Township 9 N Range 9 E Gila and Salt River Base and Meridian Gila County, Arizona. Total claim acreage is 20 Acres

2. The type of corner and location monuments used are as follows: Steel "T" Posts

3. The bearings and distances in degrees and feet between claim corners and to a public land survey monument are as depicted on the map.

4. If the claim is a placer or millsite claim with exterior limits conforming to legal subdivisions of the public survey, provide a legal description of the claim _____

When recorded, mail to:

Thomas A Butler

260 N Walnut Ln

Payson, AZ 85541

LOCATION NOTICE FOR PLACER MINING CLAIM

Amendment BLM Serial # _____

NOTICE IS HEREBY GIVEN that the _____

Brandy placer mining claim has been located by

Thomas A. Butler whose current mailing

address is 260 N Walnut Ln

Payson AZ 85541

RECEIVED BLM AZ STATE OFFICE 2020 FEB 19 P 2:40 PHOENIX, ARIZONA	BLM Date Stamp
---------------------------------------------------------------------------	----------------------

The general course of this claim is from North to South and it is situated in GILA

County, Arizona. This claim is 1320 feet in length and 660 feet in width.

20 Total Claim Acreage. This claim runs from the location monument on which this location notice is

posted at the SW corner of the claim approximately 1320 feet in a South direction to the

660 end line and 1320 feet in a EAST direction to the SE end line. This claim is

marked by four monuments, one at each corner of the claim.

The location monument on which this notice is posted is situated within Section 2, Township

9 N, Range 9 E, Gila Salt River Base and Meridian, Arizona. This claim encompasses

portions of the following legal subdivision(s) if located by legal subdivision or the following quarter section(s),

section(s), Township(s) and Range(s) SE & SW 1/4 section of Section 2

Township 9N, Range 9E, Gila Salt River Base and Meridian, Arizona.

The locality of this claim with reference to some natural object or permanent monument and additional information

(if any) concerning its locality are as follows: W2 W2 SW 1/4 SE 1/4 section 2,

E2 E2 SE 1/4 SW 1/4 Section 2, Township 9N Range 9E.

The above information is shown on the attached map.

DATED AND POSTED on the ground this 12th day of February, 20 20

LOCATOR(s) AGENT

Print Name(s) Thomas A. Butler, Darryl M. Butler Payson AZ

Signature(s) Thomas A. Butler, Darryl M. Butler 85541

Form MCF102
Revised July 2014

AMC459283

MINING CLAIM MAP

Lode () Placer (X)
Millsite ()

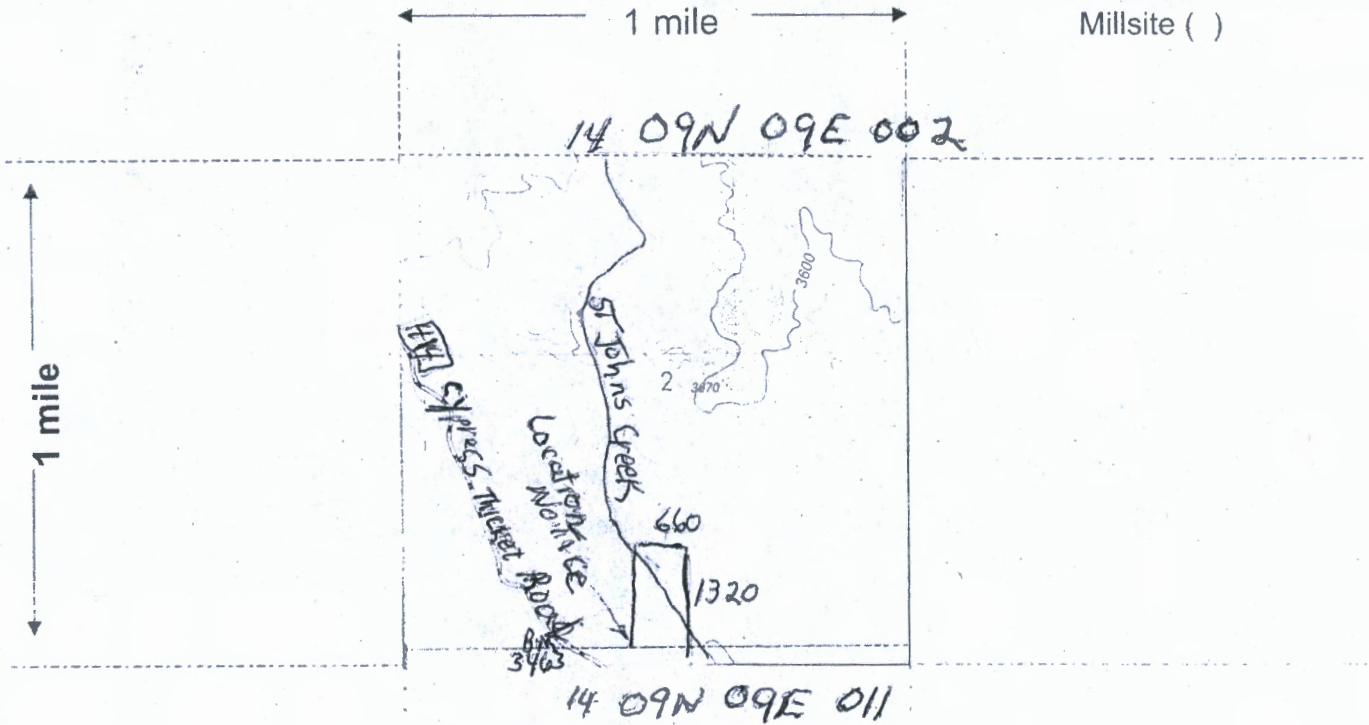

Scale: 1" = 2000 feet



- The above map depicts the Brandy mining claim, which is located in Section (s) 2, Township 9 N, Range 9 E, Gila and Salt River Base and Meridian, GILA County, Arizona. Total claim acreage is 20 Acres
- The type of corner and location monuments used are as follows: Steel "T" Posts
- The bearings and distances in degrees and feet between claim corners and to a public land survey monument are as depicted on the map.
- If the claim is a placer or millsite claim with exterior limits conforming to legal subdivisions of the public survey, provide a legal description of the claim _____

Form MCF100a
Revised July 2014



LR2000 Internal

CR Geographic Report with Land

Download User Guide (pdf)

Purpose: This report produces a geographic listing of case information based on retrieval by Meridian/Township/Range. This report format will display the case type, case disposition, meridian, township, range, section, survey type, survey number, surface management agency, pending actions, serial number, and total case acres.

To refresh the query, do a **Ctrl-R**. It resets the page and clears any criteria fields that may have entries.



No Results

The specified criteria didn't result in any data. This is often caused by applying filters and/or selection steps that are too restrictive or that contain incorrect values. Please check your analysis filters and selection steps, and try again. The filters or selection steps currently being applied are shown below.

Filters

Disposition is equal to **AUTHORIZED, CANCELLED, EXPIRED, PENDING, REJECTED, RELINQUISHED, WITHDRAWN**

and Meridian Township Range Section is equal to **14 0090N 0090E 002**

and Admin State is equal to **AZ**

Thomas A Butler
260 N Walnut Ln
Payson, AZ 85541-2760

RECEIVED
BEM AZ STATE OFFICE

2020 FEB 19 P 2:40

PHOENIX, ARIZONA

AZ BLM
One North Central Ave
Suite 800
Phoenix, AZ 85004-4427

85004-442700



PHOENIX, ARIZONA

PHOENIX, ARIZONA